

BALD PEAK

Distance: 3 km round trip

Difficulty: very challenging due to the rough steep route.

***a day pass of \$11/person is required.**

Getting There:

Drive north of Plaster Rock on NB-385 for about 42 Km to Riley Brook.

Stop at the Riley Brook General Store (3375 NB-385) and purchase an Acadian Timber Woodlands day-pass. *11/person in 2020

Continue north for 1 km and turn right onto the Riley Brook Road, then at the same intersection turn quickly left onto a dirt road.

Drive east for about 800 meters to a gate with a red phone on the left.

Get out, pick up the red phone and give your names, pass #s, licence plate # and destination to the person on the line.

*you will also need to call on the way out to have the gate opened.

Once past the gate, continue on the main road for about 7 km and park in a large area on the left. (N 47° 10.127' 67° 7.062'W)

Reverse direction and walk back along the road 150 meters to an atv trail on the right. *Bald Peak Trail Head

The Trail:

Follow this atv trail for 350 meters and take the right fork.

Walk east along the trail for 200 meters until it turns sharply left.

Turn left, and walk north along the trail for 500 meters to the end of the trail. (47° 10.495'N 67° 6.701'W)

From here bushwhack steeply uphill on a bearing of 130 degrees for 60 meters to the treeline.

Then scramble up the very steep talus and rock slope for another 240 meters to the conical summit. (47° 10.383'N 67° 6.509'W)



Dave Suttie, July 2020

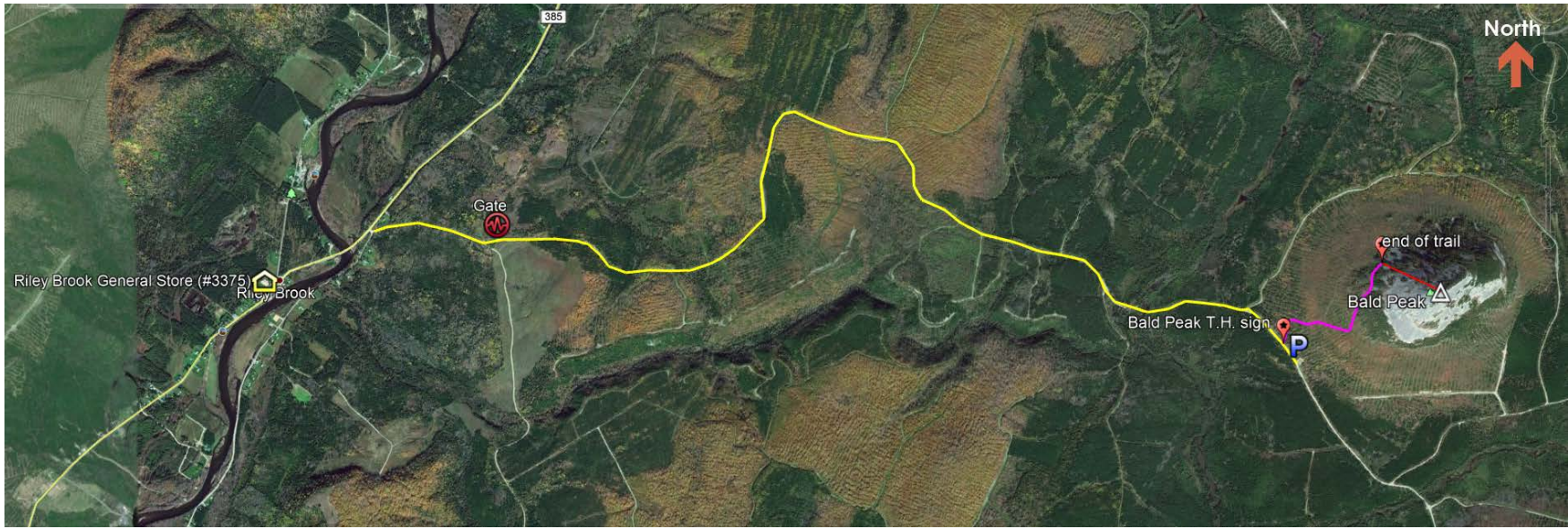

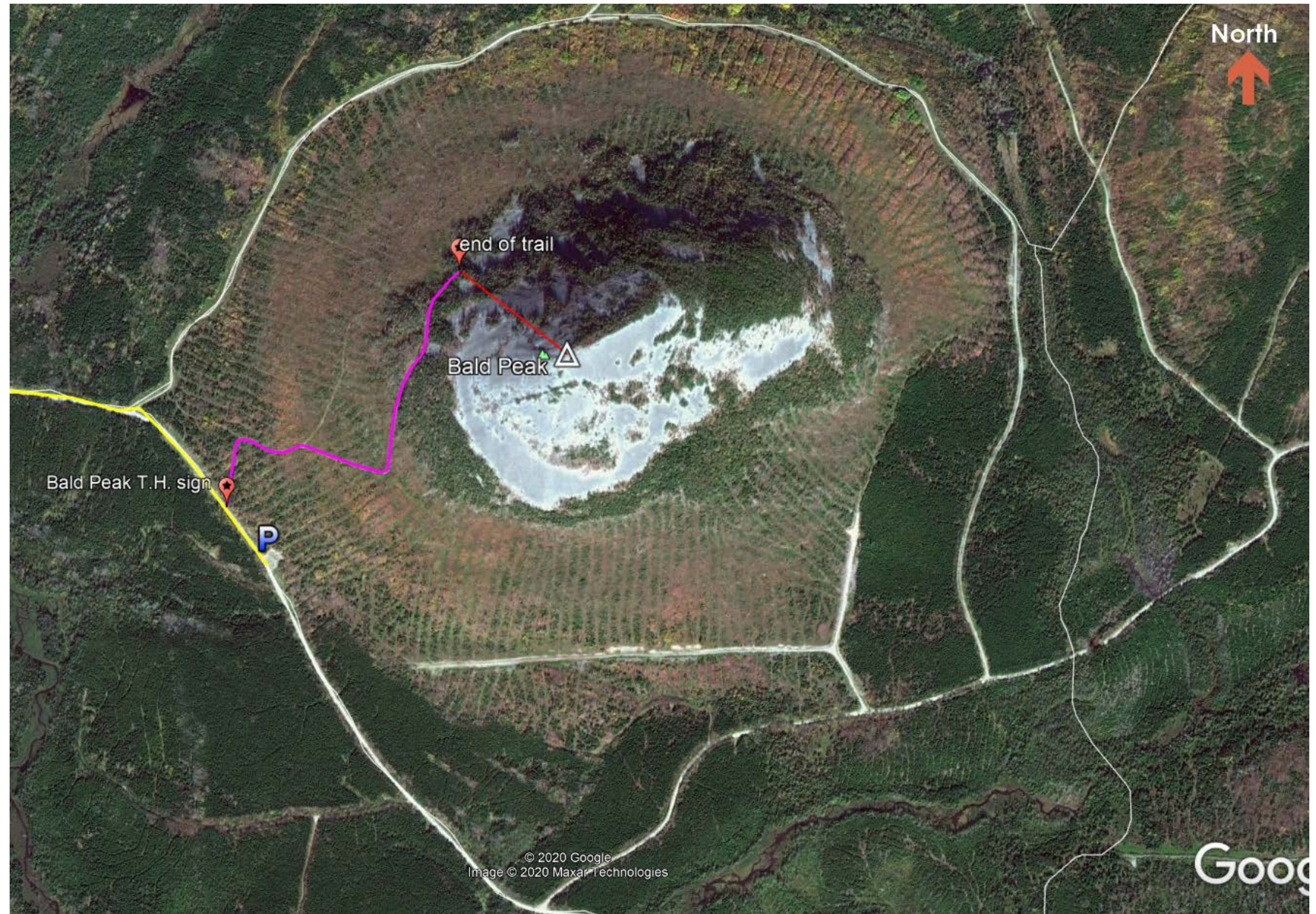

North



end of trail

Bald Peak

Bald Peak T.H. sign

P

© 2020 Google
Image © 2020 Maxar Technologies

Goog