

Chase Falls 46° 14.671'N 65° 55.331'W

***a 10 km return walk if the wood road is un-drivable.**

Getting There:

From the Tim Hortons in Minto, drive 20 km towards Chipman on NB-10 to Fowlers Corner.

Turn left onto NB-116 and drive 3.5 km to a 4 way intersection.

Turn left and drive about 3.1 km to a wood road on the left.

*this road is sometime un-drivable due to large ruts, so you may have to walk the remaining 5 km to Chase Falls.

Either park near the road, or drive on.

Go 2.1 km to a sharp left turn with another road going off to the right.

Go left around the turn and follow the road for another 2.7 km to the trail head.

*the trail head is next to a large rock on the left side of the road, just before the 5 km sign.

The Trail:

The trail is short, well cleared and leads to a picnic table above the falls.

At the falls, a short steep path with guide ropes leads down to the base of the falls.

Dave Suttie, May 2020



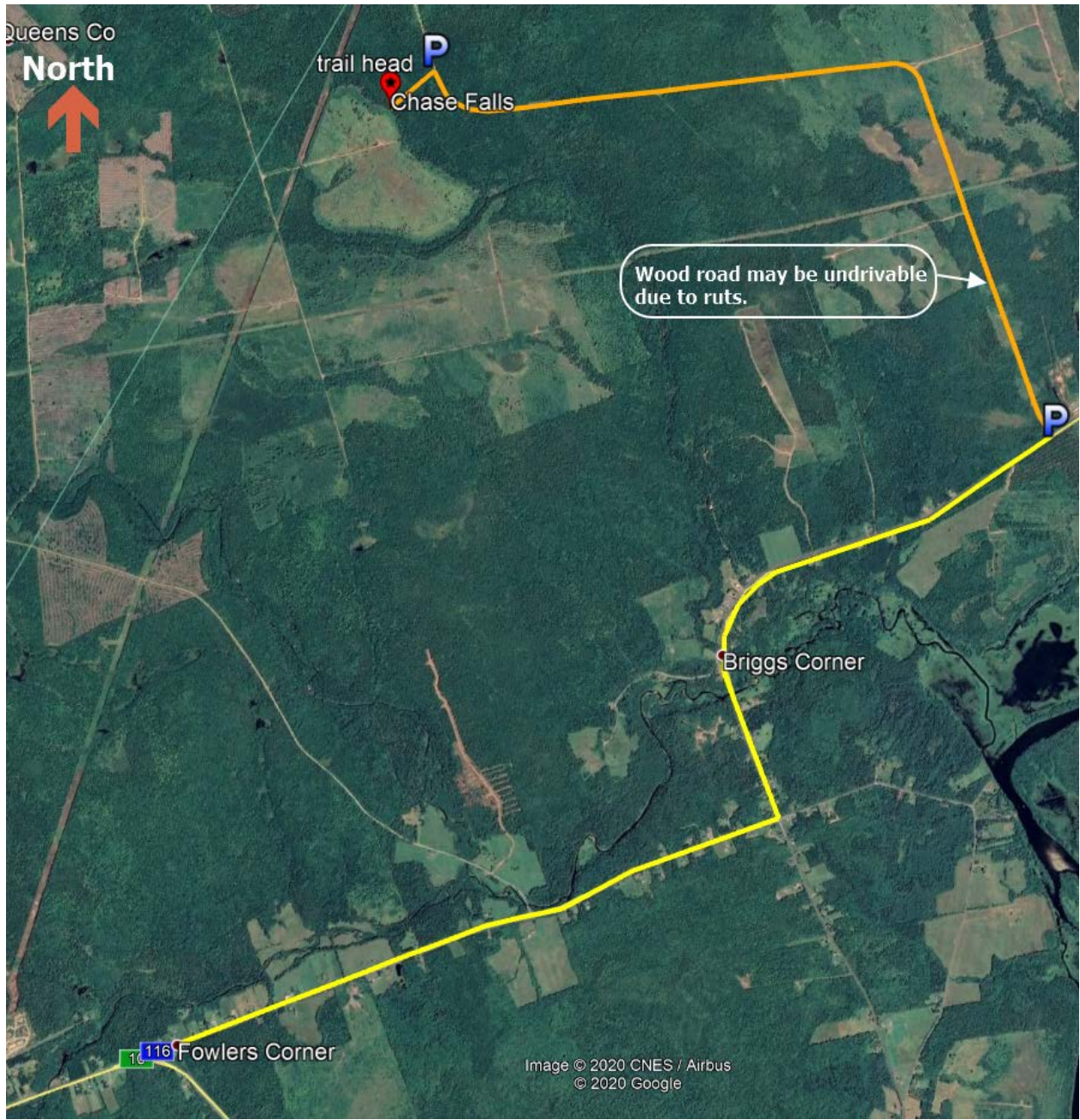

Queens Co

North



trail head



Chase Falls

Wood road may be undrivable due to ruts.



Briggs Corner

116 Fowlers Corner

Image © 2020 CNES / Airbus
© 2020 Google