

EEL RIVER FALLS (45° 57.041'N 67° 34.020'W)

***this is a nice walk to a very nice waterfall.**

Distance: 5.5 km return

Duration: 2 hrs

Caution: be careful on the narrow ledge as you approach the falls.

Getting There:

Drive Route 2 (TCH) towards Meductic and turn off at exit 212.

Drive south on Hwy 122 for about 10 km and pass Canterbury High School on your right.

Turn right onto Main Street, drive 300 meters and turn right onto Mill Street.

Drive about 2.3 km to the end of the road, and turn left across the old railway bed onto Upper Skiff Lake Road.

Drive 300 meters and turn right onto Scott Siding Road.

Drive about 6.2 km to a T-junction.

Turn right onto the Wright Road.

Drive about 900 meters and park along the road across from civic address 91.

Walk up the short connection onto the NB Trail rail bed.

The Trail:

Walk left on the NB Trail.

At 1.5 km you will cross a power line.

Walk another 700 meters and turn right onto a side road. ***the first road you come to.**

Walk down this road for 180 meters and turn right onto another road.

Walk about 150 meters to a cleared trail on the left.

Walk down the trail for about 100 meters through the woods to the river.

Eel River Falls is just a few meters upriver.



Dave Suttie, April 2018

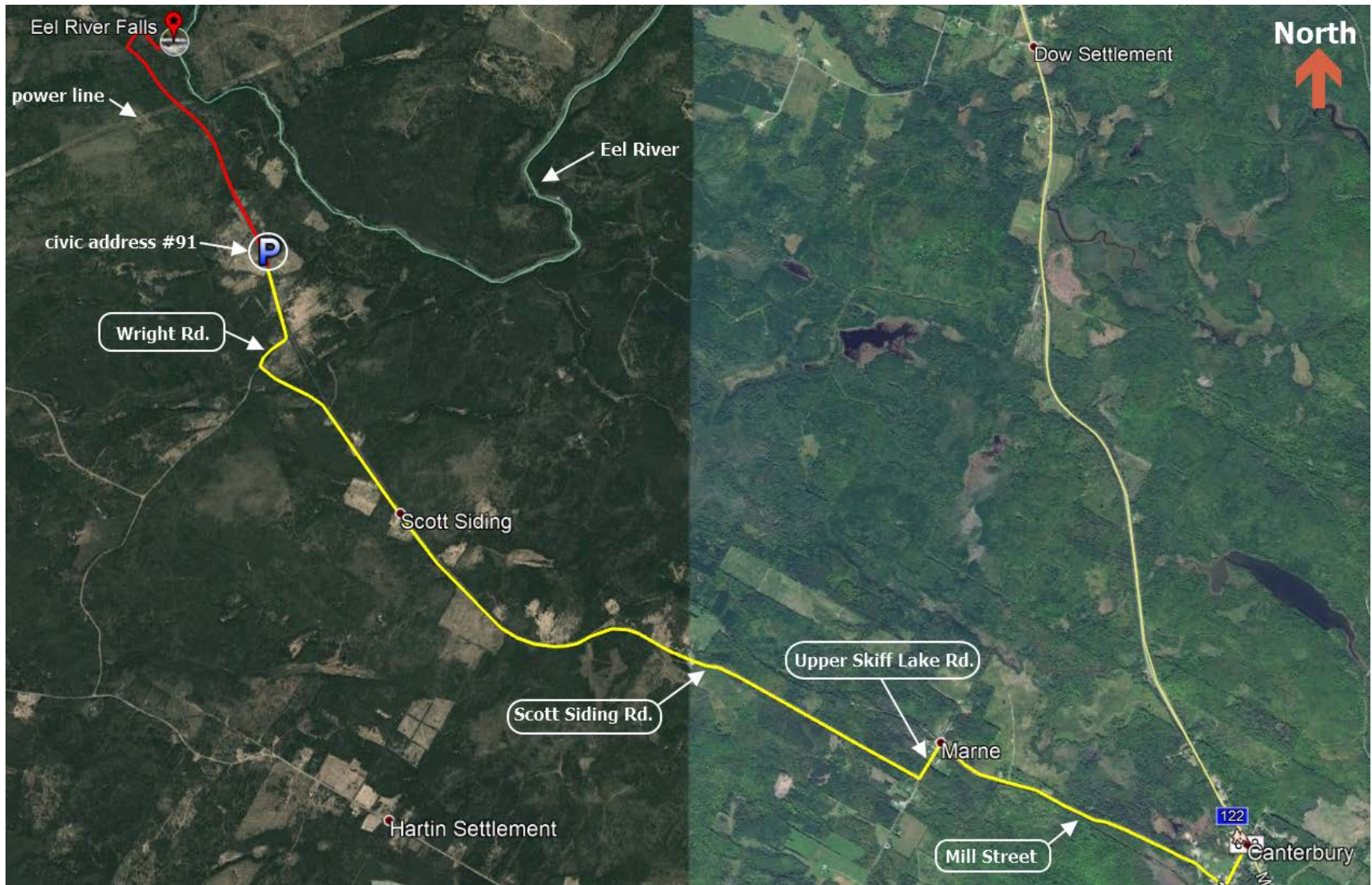



Eel River Falls



Power Line

civic address #91

