

JEWETT'S CREEK TRAILS

Note: These trails are quite close to the Acorn Restaurant, which is a good place to eat.

Cautions:

The atv trail that goes down under the TCH bridges is quite steep.

The high rocky ledge below Split Rock Falls is dangerous, especially for children and pets.

Getting There:

From Fredericton, drive west on NB-2 for about 30 km and take Exit 253.

Drive under the highway to the entrance of the Petro Canada, and turn left onto McLean Rd.

Drive 2.3 km and park at the end of the road, where it becomes an atv trail.

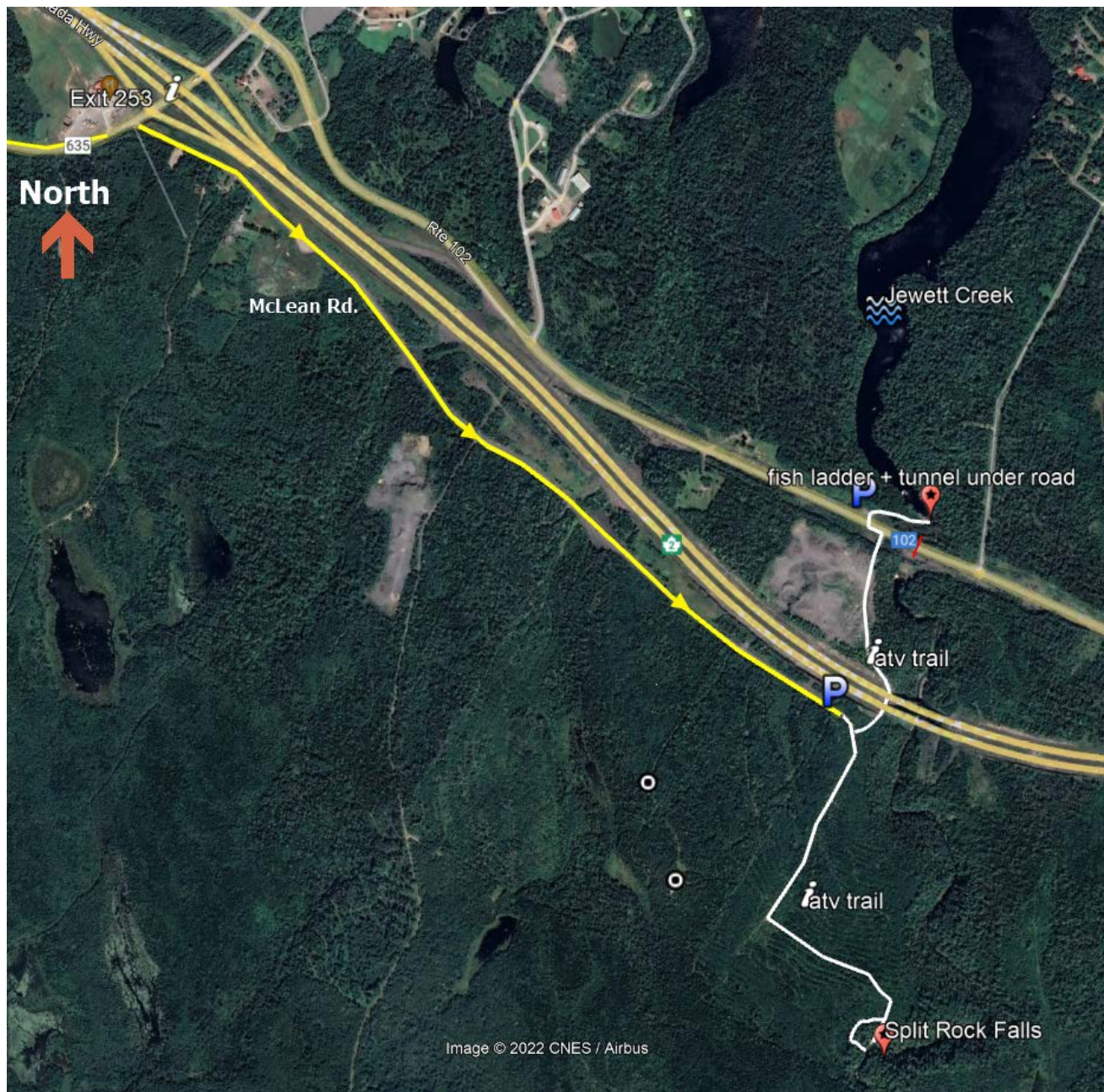

Fish Ladder Trail: (1.8 km return)

From the parking spot, take a steep atv trail down and under the high bridges on the TCH.

Follow the trail to NB-102.

Cross the highway and take the steep gravel road down to the fish ladder.

High up, above the fish ladder, a large dark tunnel crosses under NB-102



Split Rock Falls Trail:(2.5 km return)

Walk up the old road for 600 meters and turn LEFT onto a fainter trail.

Continue another 450 meters to where the land drops off steeply.

From here the trail branches:

1. STRAIGHT ahead, the trail goes steeply down to a high rocky ledge below the falls. From here it is possible to climb down to the LEFT to reach Jewett's Creek.
***be cautious here!**
2. On the RIGHT, a trail follows the top of the slope for about 100 meters and then goes down a steep slope to a nice open area above the falls.

Walk downstream a few meters and climb a small rocky area for a good view of the falls.

