

LIBBIES FALLS, THE PALISADES

Getting There:

Drive NB-8 to Renous, and turn west onto the Renous Highway (NB-108)
Drive west for about 25 km and turn right onto the Little South West Road.

LIBBIES FALLS (46° 54.097'N 66° 20.624'W)

Drive north-west for 25.5 km and turn onto a road on your right. (Jim Boldon Rd.)
Drive 750 meters and take a right at the fork.
Drive about 2.7 km and park where the road narrows.
Walk about 200 meters to where the trail splits.
Take the right hand trail down to the brook and follow the sound of the falls.

THE PALISADES (46° 58.851'N 66° 28.751'W)

Return to the Little South West Road, and turn right (north west)
Drive about 13 km and turn right onto the Loggie Lodge turnoff road.
Drive 5.5 km and turn onto a road on the right. (Palisade + Ramsay Lodge)
Drive or walk (depending on your vehicle) 3 km to the parking area near Ramsay Lodge.
There is a trail from the parking area down to the stream.
Follow the trail upstream a short ways to Table Rock.

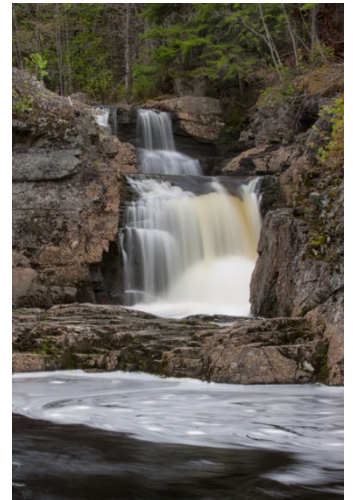

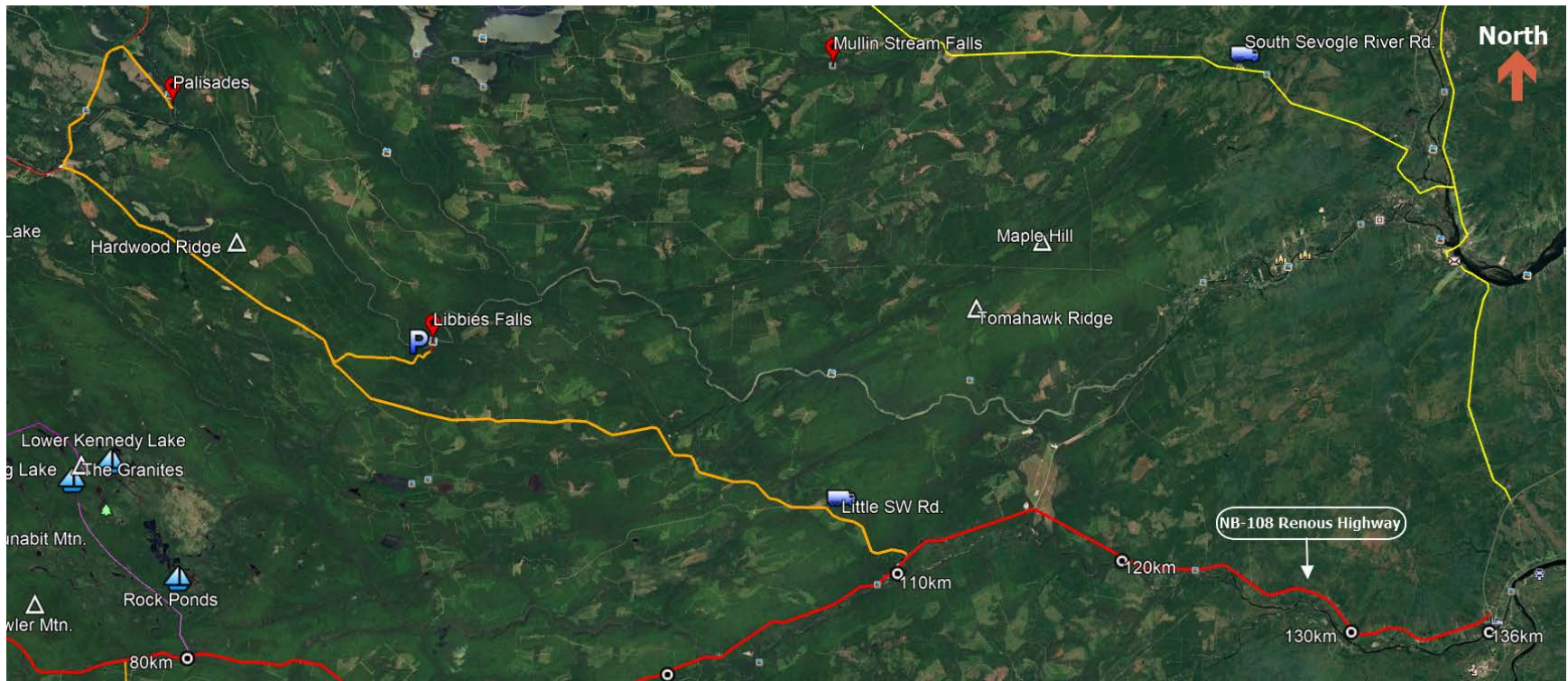

LIBBIES FALLS



LIBBIES FALLS (detail)

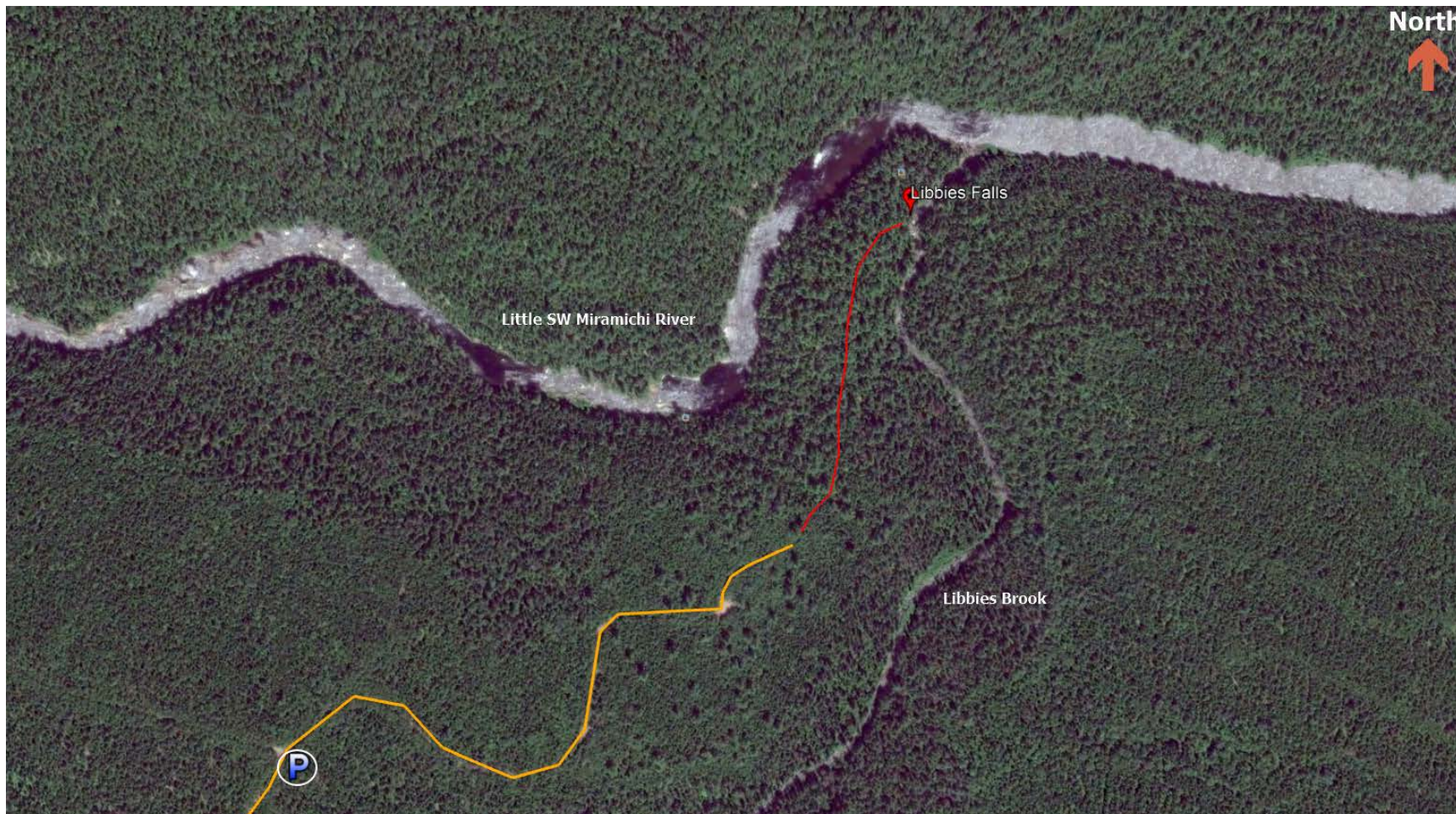

THE PALISADES

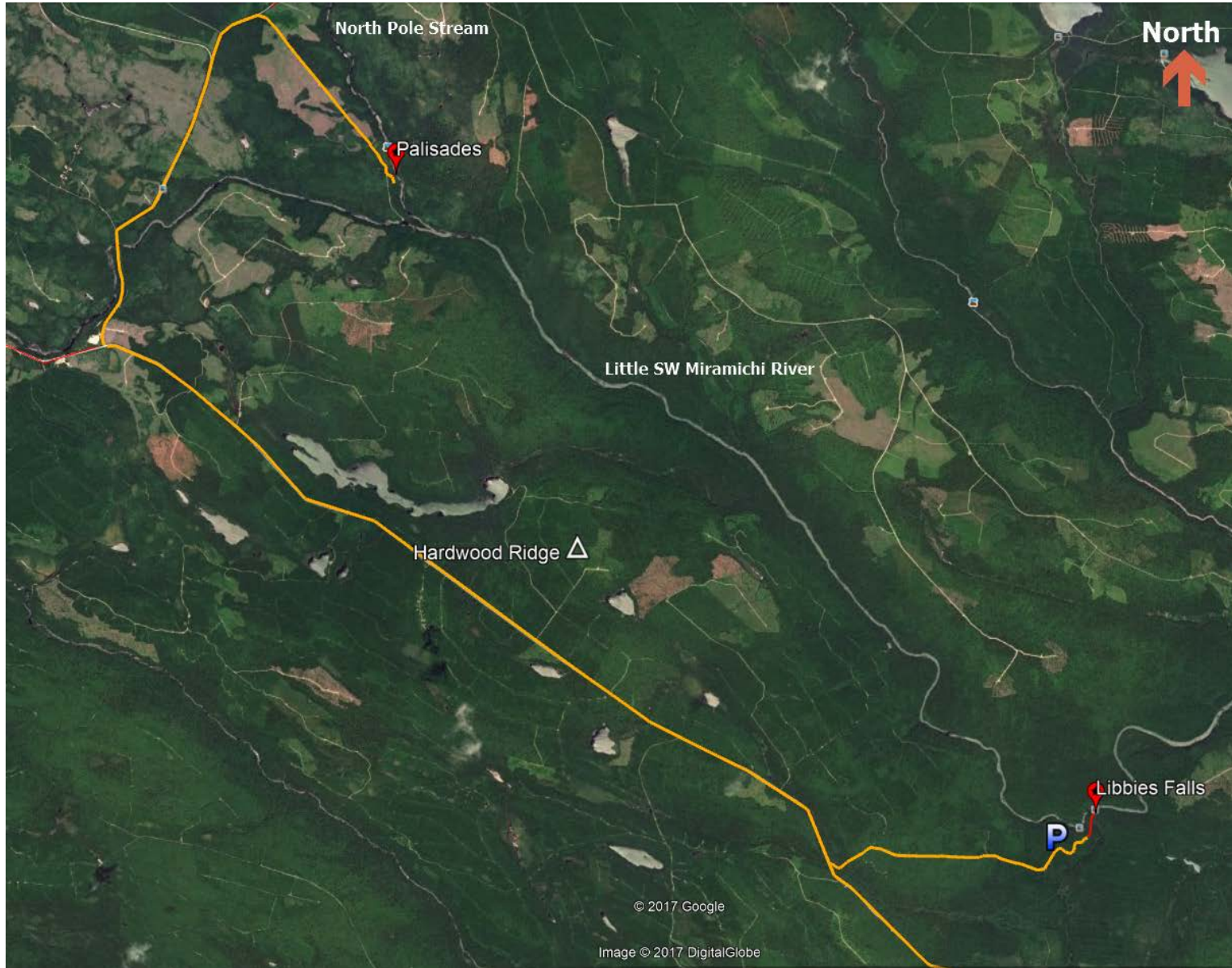

THE PALISADES (detail)

