

Little Pokiok Brook Falls

Distance: 4.5 km return

Difficulty: Moderate

Getting There:

From Tim Hortons in Hartland, drive north on NB-105 for 100 meters and turn right onto NB-130. *old TCH

Drive 850 meters and turn right onto NB-104.

Drive 10.5 km and turn right at an intersection.

Continue on NB-104 for 3.4 km to a T-junction.

Turn left onto Howard Brook Road and drive 8 km to where the road turns sharply left and crosses a bridge.

Cross the bridge and quickly turn right onto a wood road.

Drive 700 meters to a fork in the road and take the left fork.

Drive 1.7 km and park near the end of the road.

The Trail:

Walk back on the road for about 150 meters and take the atv trail on the right.

Follow the trail for 1.3 km to Little Pokiok brook.

Cross an atv bridge to the Hemphill Rest Area.

Turn left and follow the brook upstream for 500 meters to a fork in the brook.

Take the right hand branch and walk upstream another 400 meters to the 25 ft. falls.

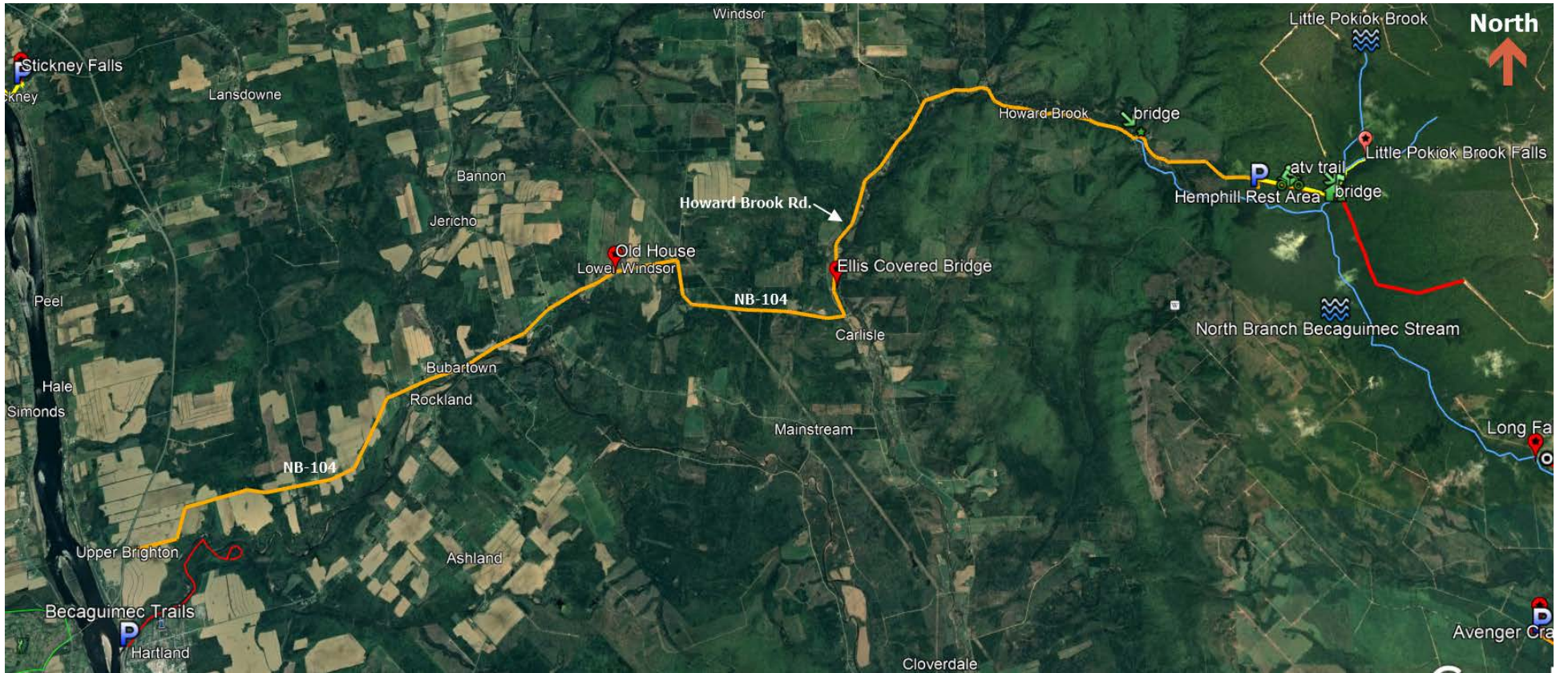

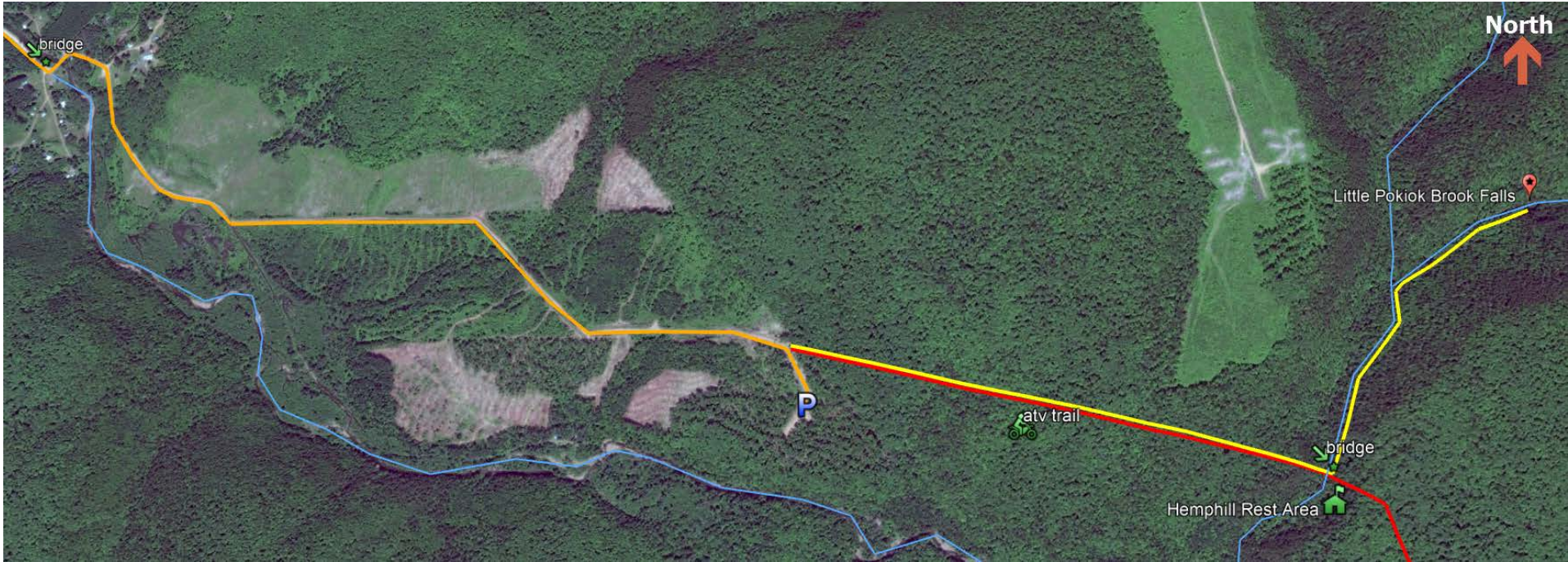

North

