

## **MAGGIE'S FALLS & SPLIT FALLS** (Plaster Rock area)

**Difficulty:** Easy

**Distance:** 2.2 km return + 600 meters return to Split Falls.

### **Getting There:**

Drive to Perth-Andover.

From the Perth-Andover bridge, take route 109 east towards Plaster Rock.

After 17.9 km turn right onto Birch Ridge Road.

From the Plaster Rock corner near the Tourist Center, head west on route 109.

After 16.5 km cross the bridge over the river and continue west on route 109.

After another 1.7 km turn left onto Birch Ridge Road.

Turn onto Birch Ridge Road and drive 5.8 km to a junction with the Birch Ridge Cross Road.

Park at this intersection.

### **The Trail:**

To your left you should see a yellow gate.

Walk past the yellow gate on a gravel road, for about 560 meters.

At this point, there is a 300 meter side trail on the right leading down to Split Falls. (46° 44.207'N 67° 27.776'W)

Continue on the main trail for about 400 meters to a camp.

Walk past the camp about 150 meters to Maggie's Falls. (46° 44.324'N 67° 27.655'W)

**There are several smaller waterfalls downstream.**

**Dave Suttie, Nov 2017**

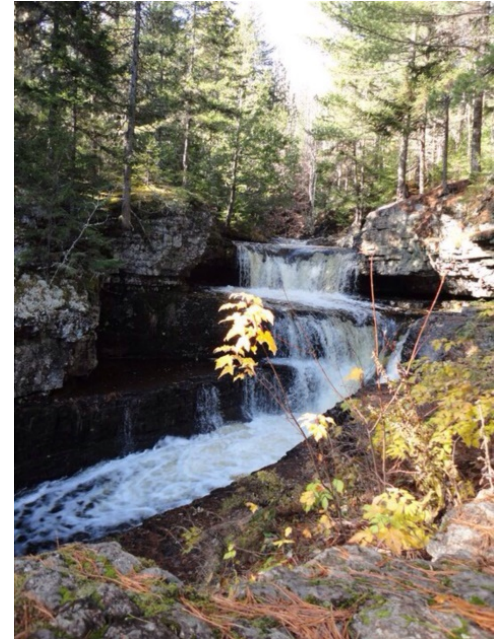

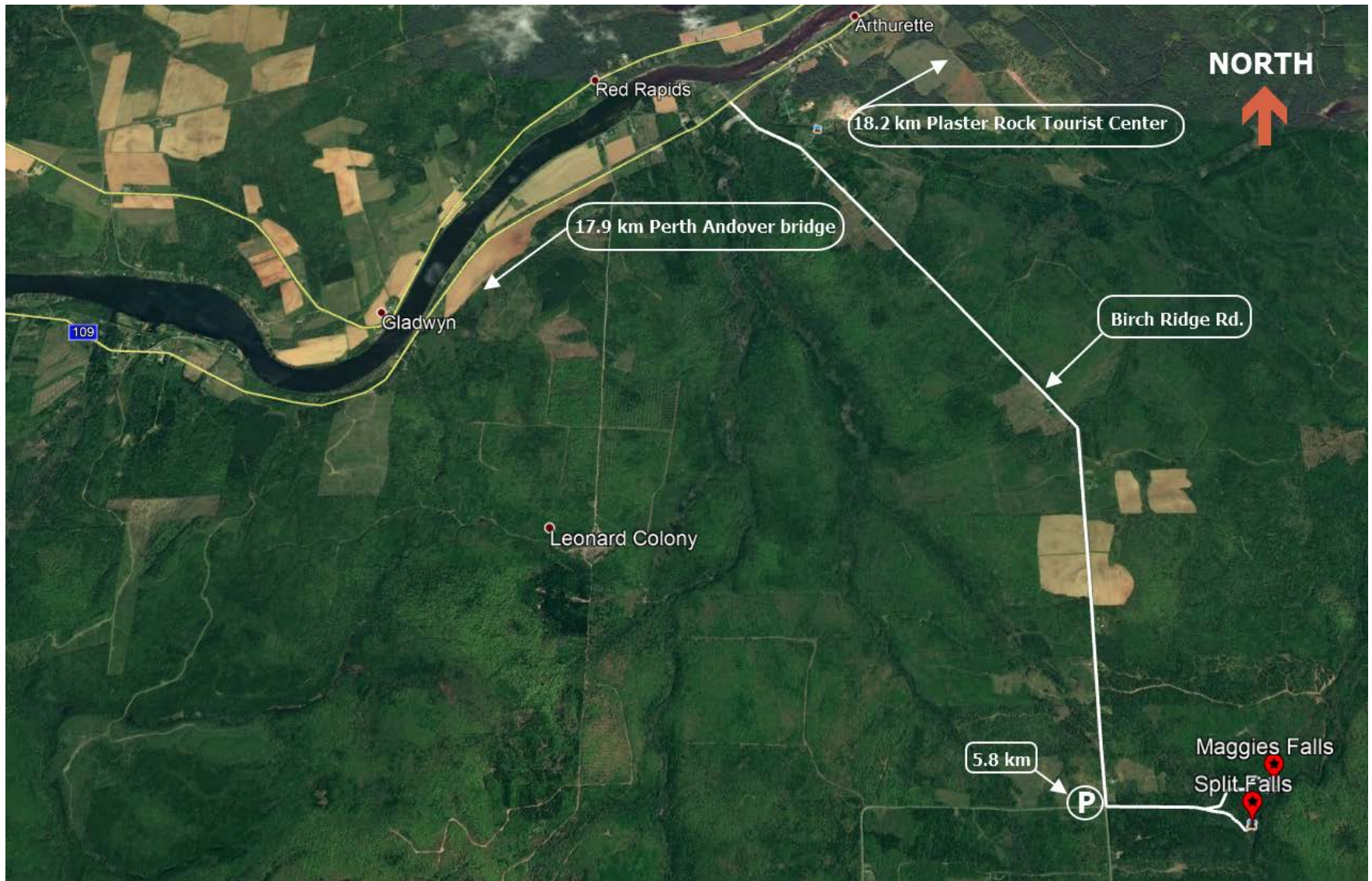

NORTH



18.2 km Plaster Rock Tourist Center

17.9 km Perth Andover bridge

Birch Ridge Rd.

5.8 km



Maggies Falls  
Split Falls

Leonard Colony

Gladwyn

Red Rapids

Arthurette

109



NORTH



Yellow Gate

P

560 meters

Split Falls

Camp

Maggies Falls